THE TIMES' POLICY

The presentation of news of activities and citizens of this community, uncolored by favoritism, shall be regarded as its principal duty to its readers at all times.

ALBANY TIMES

The Only Newspaper Printed and Published in the City of Albany

DECLARED A LEGAL NEWSPAPER BY ACT OF SUPERIOR COURT FOR ALAMEDA COUNTY

AIMS OF THE PAPER

These columns will always support any movement designed to bring about the development of the City of Albany and the building of this "City of Homes."

VOLUME II — ALBANY, ALAMEDA COUNTY, CALIFORNIA, FRIDAY, JULY 30, 1937 — NUMBER 41

City Faces 12-Cent Jump In Tax Rate for 1937-38

New Storm Sewer, Improvement of Solano Avenue Given as Reasons for Increase From $1.43

Because of necessary improvements on Portland and Solano Avenues, the City tax rate for next year must be raised to $1.55 a hundred, came the announcement yesterday from the City Council which has been sitting as a board of equalization.

If it were not for the new storm sewer to be put in on the former street, the need for which was so evident during last winter, and for the widening and lighting of Solano between San Pablo and Cleveland Avenues, the board stated that the new budget would call for a rate nearer that of the past year, $1.43.

Members of the Fire and Police Departments will also be given pay increases, beginning September 1. For the latter department the City will also buy two cars, a move which will save about $1500 a year, it is said.

TO GET GRANT

By the expenditure of $900 at this time it will be possible for the City to get a $3000 WPA grant for the Recreation Department, it is revealed. This will be used to equip the headquarters on Masonic Avenue.

Negotiations are still pending for the purchase of property in the vicinity of University Park from the University of California. If satisfactory terms can be arranged the City will be in a financial position to acquire the land for a park and future school.

"In increasing the wages of City employes at this time," said Mayor O. C. Yenne, "we have not only considered their merit but have tried as well to make commensurate adjustments in keeping with the rising costs of living."

WAGE INCREASES

In the fire Department, the chief will be given an increase of $20, or $200 a month. The assistant chief will receive $180, a boost of $20. Captains are to get $165, up $10; hosemen, first class, $160; hosemen, second class $155.

Sergeant's pay in the Police Department is upped $15 to $195. Patrolmen with six years' experience will draw $185. An officer will be paid $170 a month during his first and second years, increasing to $175 in the third year. From the fourth to the sixth year his pay will remain at $180.

The present allowance of $22.50 a month for car maintenance will be discontinued, of course, when the City purchases two police cars on or about September 1.

RATE EXPLAINED

Explaining the 1937-38 budget, it was set forth as follows:

General Fund, $68,225	$ .97
Park, recreation, $11,675	.166
Schools, $24,618	.35
Park bonds, $4500	.064
	$1.55

"Even with increased salaries for the two departments, a lower tax rate could have been maintained if it were not absolutely necessary to put in the new storm sewer and to improve the Solano Avenue approach to the new East Shore Highway," the board announced at the conclusion of its 10-day session.

Albany Dancer, 9 Wins Acclaim in Oakland Contest

The twinkling toes of Betty Jane Nora, 9, daughter of Mr. and Mrs. Jake Nora of 516 Cornell Avenue, brought new fame and acclaim to the talented young dancer as she won an amateur contest last Friday night at Charlie Tye's in Oakland.

Betty continued her success this week, appearing at the American Theatre in San Jose Sunday, and on Wednesday began an engagement at the Golden Gate Theatre in San Francisco.

The clever young miss, whose father is manager of the Albany Merchants baseball team, specializes in toe tap, and acrobatic dancing and has been appearing in various theaters since she was three years old.

Mr. and Mrs. Allen Keim and daughter are leaving Sunday to spend a week at Lake Tahoe.

Women's Club Meets Sunday

Savory fried chicken, biscuits and honey—

Doesn't this sound plenty nice? It's but part of the menu promised members of the Women's Breakfast Club as they gather next Sunday morning at Opal's Dairy Bar, 1113 Solano Avenue.

Important business is to be discussed during the session scheduled for 9:30 a. m., according to Dr. Jane Paxson and Mrs. Grace Higgins, president and secretary respectively of the club.

To enable the organization to replenish its coffers, Mrs. Opal Villa has generously offered to turn over all receipts of the occasion.

Another feature of the day, it is said, will be the biscuits which are to be prepared by Mrs. Beatrice Raymond, past president.

Locals Meet Crockett Nine In State Play

Loyal supporters of the Albany Merchants will be out en masse tomorrow at 5 o'clock to watch the game between the locals and the Flying A's of Crockett at the Oakland Baseball Park.

The event will mark the first appearance of the Albany team in the State tournament now being put on by the Oakland Tribune and means a tough date for the nine managed by Jake Nora.

The Crockett team is a fast, powerful outfit that has beaten a number of professional clubs and expects to easily down the men from this city.

While Nora isn't saying much about Albany's chances of winning the game, he's far from worried, it is reported.

Members of the Chamber of Commerce and friends are planning to occupy an "Albany" section to spur the home town team to a win.

Safety Group Bid To Meeting in Berkeley Monday

Members of the Albany Traffic Safety Commission are invited to the next meeting of the Berkeley group, Mrs. Lela Brunstein, secretary, disclosed Tuesday afternoon.

She received a letter from Chester C. Fisk, head of the organization, bidding all local members to be present at Drake's, 2441 Bancroft Way, on Monday night, August 2, at 6:15 o'clock.

The speaker is to be Roy C. Douglas, general superintendent of the Howard Auto Company of San Francisco, who will discuss safety features of the modern car. Each month the Berkeley group uses a slogan to publicise some particular phase of safety. The motto for August is "Frequent inspection prevents accidents.'

Mothers to Have Baseball Team

Teams in the Pacific Coast League and elsewhere had better look out for their laurels, according to word received this week from the Scouting Mothers of Troop No. 46.

The women have organized a baseball team and are set for their first warm-up game at University Park next Thursday afternoon. Just whom their opponents will be has not been announced.

Other events scheduled are:

Today—weenie roast at Memorial Park, 6:15 p. m.

Sewing party August 4, at home of Mrs. Pearl Schaeffer, 640 Spokane Avenue, 10 a. m. Members are asked to bring lunches.

Boy Gets Thrill As Fire Engines Go to His Home

Following fire engines to a fire in one's own backyard is an exciting experience, believes Mike Harwood, 12, of 507 Adams Street.

Mike was playing a couple of blocks from his home Monday afternoon when wailing sirens caught his ear and he decided to follow them. The trail led to his own yard.

By the time he arrived firemen under the direction of Fire Chief Carl Ahlgren were extinguishing a blazing pile of sawdust in a wheelbarrow. The fire, caused apparently by spontaneous combustion, caused no other damage and was noticed by passersby.

H. L. Harwood, father of the boy, is at present in Providence Hospital, Oakland, recovering from an operation. The mother was at work.

Parlor Holds Installation Of Officers

Elaborate installation rites of Albany Parlor No. 260, N. D. G. W., were enacted before a large audience which had gathered at the Maccabee Temple last Wednesday evening.

The order of ceremonies was as follows: entrance» of installing officers, entrance of acting grand officers; entrance of elected officers; installation; and the presentation of a jeweled pin to Miss Grayce Higgins, junior past president, by Mrs. Laura Isom on behalf of the parlor.

Installing officers were Mrs. Etheldra Hall, deputy grand president; Mrs. Ora Rogers, acting marshall; Mrs. Gertrude Dalton, grand marshall; and Mrs. Thelma Rogers, grand organist.

Acting grand officers were Mrs. Sue Irwin, Mrs. Alice Leonard, Mrs. Elelya Baker, Mrs. Lelia Baker, Mrs. Winifred Halter, Mrs. Bertha Taylor and Mrs. Marie Thompson.

Those going into office were Mrs. Hazelett Taylor, president; Mrs. Eva Peterson, past president; Mrs. Mae Rutan, first vice president; Miss Althea Hart, second vice president; Mrs. Evelyn Ball, third vice president; Mrs. Dorothy Mullins, recording secretary; Mrs. Margaret Cannon, financial secretary; Mrs. Nellie Graham, treasurer; Miss Jane Read, marshall; Miss Antoinette Stallone, inside sentinal; Mrs. Marie Hays, oustide sentinel; Mrs. Isabel Diaz, Mrs. Marie Vargas and Mrs. Daisy Olafsen, trustees.

The installation committee was comprised of Mrs. Laura Isom, Mrs. Wemple Staples and Mrs. Marie Vargas, Mrs. Eva Peterson presented all officers who served with her in her term with silk scarfs and chiffon handerkerchiefs.

Mrs. Hazlett Taylor bestowed gifts of manicure kits on her incoming officers.

The ceremonies were followed by orchestra selections by Alice's Top Hatter's Orchestra and a vocal solo by Mrs. Marie Rydman. Later the evening was given over to dancing and the serving of refreshments.

Varied Injuries Bring People to Local Hospital

While killing a chicken Tuesday at his home Peter Piasente, 505 Liberty Street, El Cerrito, incurred a lacerated and fractured right forefinger, according to attaches at the Humboldt Hospital where he received treatment from Dr. James S. Hilgesen.

On Sunday Mrs. Lee LaBelle of Oakland was brought in by Mrs. George L. Ramsey, 623 Clayton Avenue, El Cerrito, to be treated for a dog bite.

A badly bitten leg was suffered by Ed Schula, employe of the Hill Lumber Company, while at work in the firm's yard last Friday. Doctors at first thought Schula had been bitten by a black widow spider, but found later some other species had caused the injury.

On July 21, William McKeon, painter of Walnut Creek, was hospitalized for lacerations of the right index finger received while opening a can of paint on a local job. He was brought in by Officer Stanley Williams.

School Board Informed of New U.S. Gift

An amendatory grant from the Federal Government of funds sufficient to permit completion of the third unit of the High School plant, with the exception of the heating and electrical systems, was recently received by the School Board, according to Allen Keim, superintendent of schools.

A previous grant of $28,602 was insufficient to complete the second floor interior of the unit, he explained. The new gift, with district funds, will make this work possible.

The new unit will consist of a large cafeteria, the principal's office, councilors' offices, a study room and six classrooms. A large oil-burning heating plant and an electrical system, both with the necessary capacity to take care of the entire plant, are now being installed.

The board also has on file in Washington, D. C., an application for another grant of $28,350 for the construction of the fourth and final unit. If this is granted it will provide 45 per cent of the estimated cost of this building and will make classroom facilities at the school adequate for the needs of this growing city, Superintendent Keim said.

W. Crommie Funeral Held

Funeral services were held Wednesday morning in Berkeley for Wellington Crommie, 82, who died Monday morning at the home of his daughter, Mrs. Grace Baker, 1102 Stannage Avenue.

Mr. Crommie had of late been living in Pleasanton, but had previously lived here since his arrival nearly 30 years ago from New York. He was a lather by trade.

He was the husband of the late Mrs. Rose Crommie and is survived by a second daughter, Mrs. Elizabeth Atkinson of Martinez; and two sons, Norman Crommie of Pleasanton and Wellington Crommie, Jr., of Los Angeles. He also leaves a grandson, Robert Baker, and a great grandson, Gary Baker, both of 1021 Kains Avenue.

Interment was made at Pleasanton.

Names Sought By P.O. Head

A request for the names of all persons and firms interested in securing mail boxes in the new post office soon to be established here, was sent out this week by Postmaster Frank M. Whiting, announced Mayor O. C. Yenne.

This will enable the authorities to determine the amount of space required in the new facility, the local official explained. Applications may be left at the City Hall, at Repp's Pharmacy, Poppe's Pharmacy, the local branch of the Mechanics Bank or the Solano Avenue Branch of the Bank of America.

Mayor Yenne also stated that no site has yet been chosen for the classified branch of the Berkeley Post Office.

Rites Held for Mrs. A. F. Hansen

Last rites were held yesterday afternoon for Mrs. Anne Maria Hansen, 76, who died Monday afternoon at the home of her son, Robert Hansen, 1066 Curtis Street.

Mrs. Hansen was the widow of the late Hans J. Hansen and had lived for many years in the East Bay. She is also survived by four grandchildren, Dorothy Ann, Robert, Jr., Thomas, and Lorraine Hansen.

The services were held at the James J. Ellis Mortuary and were followed by interment at Sunset View Cemetery.

Charles Ryken Is Proud Father of Boy Born Sunday

With beaming countenance and expanded chest, Charles Ryken is greeting customers at the O. C. Yenne Grocery this week, following the arrival last Monday morning of a bouncing boy that weighed seven and one-half pounds.

The baby was born to Mrs. Ryken at Providence Hospital in Oakland at 4 a. m. Both mother and child are doing "swell," the proud young father says.

Ryken who lives at 1418 Holly Street, Berkeley, is the son of Mr. and Mrs. Frank Ryken, 1014 Pomona Avenue, and is a brother of Ed, Jim, Bill and Charles Ryken, all of whom are active in local organizations.

The baby has been named Charles Dennis Ryken.

Crash Driver Faces Trial On Tuesday

Whether Rexford McGee, 30, was guilty of reckless driving on July 4 when involved in an auto crash on the East Shore Highway, or was not, will be decided next Tuesday morning in the local police court, following the appearance Wednesday night of Herbert Johnson, attorney for the defendant. The attorney entered a plea of not guilty for his client and asked for a jury trial. McGee lives at 824 Jackson Street.

A new excuse was offered Judge Louis Hardie for speeding as Alfred B. Roberts of Oakland appeared and declared that his speedometer was "bad" when he was arrested by Officer Stanley Williams for doing 40 miles an hour through this city recently.

Roberts backed up his claim, however, with a written statement from a repair shop and promised to have the mechanism fixed. Judge Hardie allowed him until August 25.

Six-months' probation was granted to Rodger Brown, 20, of Fort Bragg, arrested on charges of theft. Brown had served three months in the County Jail and was on probation in Ukiah for a similar offense.

His conduct would lead to "serrious trouble," pointed the judge in fatherly fashion. A favorable report from W. T. Stone, county probation officer, and a letter of recommendation from Earl Bishop, police chief of Fort Bragg, were responsible for the probation.

A total of $168 was realized in fines and forfeitures from the session, revealed Mrs. Myrtle McLean, court clerk.

Among the 54 police officers receiving certificates of graduation last Saturday from the California Technical Institute for Peace Officers at San Jose College, was Officer Harry Stevenson of the local department.

M. F. Ralston Dies Saturday

Death last Saturday in a Berkeley hospital ended the long and active career of Martin F. Ralston, 65, former Albany resident and business man.

Formerly in the real estate business here, Mr. Ralston had for the past 10 years been located at 352 San Pablo Avenue, El Cerrito, and had taken an active part in the affairs of the Lions Club and other groups of that city.

Funeral services, in charge of the James J. Ellis Mortuary, were conducted Tuesday afternoon at the Reorganized Church of Jesus Christ of Latter Day Saints in Berkeley. Mr. Ralston was an elder of this church.

Final resting place was to be Wiley Cemetery in Wiley, Colo., to which the remains were shipped yesterday.

He is survived by his widow, Mrs. Lydia E. Ralston, and his mother, Mrs. Augusta Ralston. He also leaves four children, Hugh and Russell Ralston of Colorado, Joseph Ralston of Long Beach and Mrs. Ella Darnell of Kansas.

Death Calls Floyd White

Death came to another Albany pioneer last week-end as Floyd J. White succumbed to a heart attack on Saturday in Vallejo where he had lived for the past five years. He was 56 years of age.

A native of Pennsylvania, Mr. White came to this city in 1909 and made his home at 1124 Stannage Avenue. He was engaged in the cement contracting business and built many of the early homes that marked the beginnings of this community.

He is survived by his widow, Mrs. Annie May White, and by four sons and two daughters. They are Clyde White of Los Angeles, Reece White of El Cerrito, John and Harold White of Napa, Mrs. Alice Herron of Omaha, and Miss Frances White of Denver.

Rev. George G. Saywell officiated at funeral services held Tuesday afternoon at the Albany Community M. E. Church. Interment followed at Sunset View Cemetery.

Rotarians Hear Talk by Banker On Wagner Act

Monday's luncheon meeting of the Albany Rotary Club featured an address by G. C. Pettygrove, vice president of the American Trust Company and past president of the Berkeley Kiwanis Club, on the effects of the Wagner Act on employers and businessmen.

Chairman of the day was M. Marquardsen, manager of the West Berkeley branch of the bank. The meeting was presided over by Alton Gould, in the absence of President Kenneth Glines.

The session was enjoyed by local Rotarians and visiting members from Richmond, Berkeley, Oakland, San Leandro and Ann Arbor, Michigan.

Ideal Location of Clubs' Picnic To Draw Big Crowd August 8

As interest mounts higher and higher in the big annual picnic on Sunday, August 8, members of the Men's and Women's Breakfast Clubs are completing the many details necessary to insure an exceptional outing in the splendid facilities offered by "Black Oak Villa," site of the affair in Lake County.

"There's no reason why we shouldn't have the largest crowd that has ever attended our picnics," pointed out Neil Crowley, chairman. "The picnic site is remarkable and has everything needed to make the day a complete success for everybody. There's a fine swimming pool, good black bass fishing nearby, and plenty of room for all kinds of games and contests."

That the famed resort is ideal for an outing of this kind, was emphasized by Walter Teasdale, school board member who visited it Tuesday in company with Joe Villa, president of the men's club. After telling about the beauties of the place. Teasdale summed it up in one word: "Gorgeous!"

The well known vacation spot is owned and operated by Mrs. Rose Villa, mother of the local grocer, and has gained a reputation among tourists for the excellence of its meals and accommodations and the genial hospitality of the proprietor.

On the big morning a caravan of cars will form at Kains and Solano Avenues at 6:30 o'clock. Reservations for those without cars may be made with Mr. Villa.

For the late arrivals signs will be posted from Middletown to the resort, a distance of nine and one-half miles.

Also serving on the committee are Dr. Jane Paxson, president of the women's club; Mrs. Grace L. Higgins, secretary; Mrs. Dorothy Bruce, Mrs. Opal Villa, Ed Ryken and Harry Dygert.

Permit Given Berkeley to Fill in Area

Project Expected to Aid Extension of Street

Realizing that the move means much to the future of the City's western area, the City Council acted Monday night to allow Berkeley to fill in the marshy property between the Santa Fe tracks and Fleming Point in Albany.

The land, owned by the Berkeley Waterfront Company, will be filled in with excess soil from Berkeley to a two-foot depth, it was said. The neighboring city has nearly completed a similar task along its own waterfront and sought permission, through City Manager Hollis R. Thompson, to fill in the local property.

Inasmuch as Albany plans the future extension of Buchanan Street to the Point, the officials readily accepted the proposition. The motion was made by Councilman Benjamin W. Mowday, seconded by Councilman George Batchelder, and passed unanimously.

FILE PROTEST

A protest signed by 24 adjacent restdents was presented to the Council against the projected establishment of a recreational center on Masonic Avenue, north of Solano Avenue. Principal objections were that the buildings to be moved are of an "unsightly character" and that children using the facilities would disturb nearby residents.

These charges were answered by Thomas L. Farnsworth, superintendent of recreation, as he told of plans to beautify the structures with WPA funds and denied the "noise" accusation by explaining that only children from two to four and one-half years old would be attending the pre-school nursery which is planned there.

At a hearing on Tuesday night most of the protestants agreed to drop their objections after viewing plans of the Recreation Department's future headquarters, it is said.

The property, owned by the City and originally intended for a firehouse site, is located on the west side of the street an consists of four lots each 25 by 100 feet.

Albany Team Wins Sunday

Back on the credit side of the ledger were the Albany Merchants this week, as they administered a stinging 8-0 defeat to the West of Market Boys last Sunday at Memorial Park.

The locals used Ed Curcio, sensational young lefthander, for the first four innings of the game. Curcio allowed one hit, struck out seven. The balance of the contest was pitched by Art Eppson, former Albany High star, who also allowed one hit but struck out five.

A triple by Caruso and doubles by Gerner and Huston materially aided the victory, as did singles by Frank Peacock, Borba and Cola.

Howlett and Freitas were responsible for the loser's hits.

Manager Jake Nora of the Albany team drew the applause of the fans as, while playing second base in the ninth, he handled one chance flawlessly. His pinch hitting appearance ended with a pop fly.

Men to Meet at DeBiasi's Sunday

"With Frank Ryken in charge of the entertainment program, almost anything is liable to happen," confided Joe Villa, president of the Men's Breakfast Club as he broadcast the word for all members to be at DeBiasi's Restaurant at 9:30 o'clock next Sunday morning, August 1.

"Ryken has been keeping the details of the program to himself, but it's no secret that he has something big planned," Villa added.

Among the other important business to be discussed at the session, it was learned, are the details of the picnic on August 8.

SOCIETY NEWS

Shower Tuesday Honors Miss C. L. Hook

Pottery, crockery, chinaware and enamelware, all a bright cherry red, the favorite color of the honoree, were bestowed upon Miss Cyrene Lorraine Hook at a kitchen shower given last Tuesday evening at the home of her mother, Mrs. Marie Hook, 938 Evelyn Avenue.

Among the guests were Mrs. H. S. Dalzell and children, Patsy and Buddy, of Spokane, Wash.; Mrs. Ruby Collins, Mrs. Rose Lupo, Mrs. Gladys Tyler, Mrs. Esther Giles, Mrs. Gladys Whyatt, Mrs. Virginia Howes, Mrs. Hazel Mason, Mrs. Karen Subeeg, Mrs. Belle Bennett, Mrs. Lorraine Bruno, Mrs. Fern Atkinson, Mrs. Nadine Hatch, Mrs. Catherine Myers, Mrs. Connie Fidero, and the Misses Margaret Tyler, Thelma Baker, Loretta Beiloili, Helen Cushing, Lorraine Hook and Marie Hook, all of Albany; Mrs. Vera Heits and Mrs. Henrietta Domenici of San Francisco; Mrs. Adelaide Larson, Mrs. Ruby Anderson and the Misses Marion Geary, Doris Hill and Tommye Keagg of Oakland; Mrs. Virginia Nordling, Mrs. Alice Snively of Alameda; Mrs. Irma Davis of Pinole and Mrs. Jerry Payne of Richmond.

Those not present who sent gifts were Mrs. Dorothy Maurer, Mrs. Irene Jungnickle, Mrs. Mae Amarel and Mrs. Angie Hanscome.

David Swanson Fetes Seventh Birthday

David Swanson's seventh birthday, which occurred while he was away on a vacation, was duly celebrated last Wednesday afternoon at the home of his parents, Mr. and Mrs. Theodore Swanson, 904 Nielson Street.

Pink snapdragons decorated the dinning room where refreshments were served the small guests, with the same shade carried out in the birthday cake and candles and favors.

Those who attended were Betty Norton, Marilyn Norton, Eva Swanson, Peggy Barry, Jean Summers, Alana Karpo and Junior Barry.

Mrs. T. Williams Now at Glacier Park

Word that his wife is now at Glacier Park and is about to leave on a five-day saddle trip, was received yesterday from Ted Williams, local radio man.

Mrs. Williams, accompanied by Mrs. Hazel Wells of Oakland, is on a 4000-mile tour of National Parks and will return late next week.

Guests of Mr. Williams at present are Mr. and Mrs. Fred Grimes of San Francisco, at his home, 1039 Curtis Street.

Mrs. M. Wagner Spends Two Weeks at Lake

Only on two days of the two weeks Mrs. Mildred Wagner, past commander of the Albany Hive of Maccabees, spent at her cabin at lower Clear Lake was she without house guests, she says.

Among the many visitors were Mr. and Mrs. Bert Jacobson and daughter, Miss Anita Potter, Mr. and Mrs. Frank Mello, and Mr. and Mrs. Norman A. Wagner of Benecia.

Swansons Spend Vacation at Yosemite

Witnessing a thunder storm in Yosemite Valley was the unusual experience of Mr. and Mrs. Theodore Swanson and children, Eva and David, who spent part of their two-week vacation there, hiking and swimming.

The remainder of the time was spent at Bass Lake where they found the water warmer and the climate more agreeable, according to Mrs. Swanson. They returned home last Friday.

Pastor and Wife To Visit Lake Tahoe

Next week Rev. and Mrs. O. R. Janke, of the local Lutheran Church, wil spend several days at Lake Tahoe where the Lutheran young people of the California and Nevada District are holding a summer conference.

Rev. M. H. Liebe, pastor of Zion Lutheran Church, San Francisco, and father of Mrs. Janke, will accompany them on the trip.

Scout Leaders Home From Camp at Alta

Sleeping under stars by night and learning how to be a good Scout by day were the main requisites of the Girl Scouts who passed their vacation at the camp, Far-Away-Mine, near Alta, according to Mrs. Catherine McIntyre, first lieutenant of Troop No. 21, who recently returned after supervising the unit for the duration of the camp.

Another member of the staff was Mrs. Edna Nunn, of this city, who had charge of the Manzanita group.

Among the Albany girls registered there were Patricia Brown, Muriel Higgins, Robena McGregor, Barbara Burlingame,, Gail Joseph, Betty Jane Wiseman, Mary Ellen Finn, Marilyn Ream, Viola McIntyre, Bonny Lee McDuffy, Eleanore Copeland, Phyllis Lutzi, Edna Evans, Phyllis Kohlmeyer, Jean Brison and Jeannie Christiansen.

Mrs. A. Severine Is Honored by Surprise Party

A surprise party to honor Mrs. Axel Severine, junior past president of the Marin P. T. A., was given last Thursday by Mrs. D. C. Atwater and Mrs. E. L. Stine at the latter's home, 1441 Portland Avenue.

The executive board that served under Mrs. Severine presented her with a past president's pin. The afternoon was spent playing cards.

Refreshments at a table decorated with larkspur and snapdragons followed.

The guests present were: Mesdames Harold Green, Harold Burlingame, D. L. Hofer, H. A. Hanson, Orrin Gibson, J. Franklin West, Allen Keim, H. P. Bolton, Verla Newfarmer, Karl Ziemer, L. J. Hardie, L. V. Foye, Roy Lineer, Harold Winfrey, William E. De Puy, F. R. Bertz, Edwin Litsinger, David Thompson, George Sutton, C. E. Engstrom, Thad Lee, E. R. Hill and Miss E. L. Turner.

Couple Are Hosts At Bridge Party

Mr. and Mrs. Verne Godfrey were host and hostess at a bridge party given last Friday evening at their home, 727 Key Route Boulevard.

After the card games, refreshments were served at a beautifully appointed table with a crystal bowl of purple petunias and white stocks in the center.

The guests were Mr. and Mrs. Joseph Allington, Mr. and Mrs. Orson Field, Mr. and Mrs. Bert Freiverg, Mr. and Mrs. Don Lee of Oakland; Mrs. J. J. McGraw and Mrs. Helen Sterner.

Family Returns From Trip in North

Up the Red River Highway into North Bend, Oregon, and from there along the Coast Highway to Astoria, thence to Portland and back to Newport, was the route followed by Mr. and Mrs. Walter Elliott and son, Walter, of 620 San Carlos Avenue, on their recent vacation.

They were gone two weeks and visited many friends and relatives en route.

Rebekahs Hold Whist Party Tonight

Rainbow-hued pieces of pottery will be the awards for holders of high scores at the pottery whist to be given by Campus Rebekah Lodge No. 331, at the lodge hall, 1837 Alcatraz Avenue, Berkeley, according to Mrs. Louis J. Hardie, noble grand.

The whist party will start at 8 o'clock and be in charge of Mrs. Cherry Luby and Mrs. Bertha Whiteside. The public is cordially invited to attend.

AT S F HOSPITAL

Having completed a post graduate course in obstetrics at the Alameda County Hospital, Miss Elizabeth Staples of Albany will take a position at Children's Hospital, San Francisco, on August 1. She is the daughter of Mrs. W. Staples, 904 Kains Avenue.

Hook-Devoe Nuptials Held This Evening

The wedding of Miss Cyrene Louise Hook and Rossman Devoe will be solemnized this evening at the Albany Community M. E. Church at 8:30 o'clock. Rev. George G. Saywell will read the marriage service.

The bride has chosen heavy white slipper satin for her wedding gown which will be fashioned along princess lines with fitted bodice, high neckline and long tapering sleeves, gathered at the shoulder and tight at the elbow, tapering down to points over the wrist. Her slippers will be of white satin and her shower bouquet of gardenias and lilies of the valley. She will be given away by her father, B. A. Hook.

Carrying out the charming bridal tradition, she will wear "something old, something new, something borrowed and something blue." The "something borrowed" will be the long, flowing tulle veil which her friend, Mrs. Gilbert Meyer, wore to her own nuptials about two years ago.

Miss Lorraine Hook, the bride's sister, will be the maid of honor and will be attired in a lace redingote of new Wallis shade over satin. The trimming will consist of matching satin facing down the front, satin cuffs and Peter Pan collar with a pastel-colored corsage at the throat. She will carry a French bouquet of pink sweetpeas and a wreath of flowers in her hair.

The brother of the groom, Harold Devoe, will be best man and the brother of the bride, Justin Hook, will act as usher.

Mrs. Marie Hook, the bride's mother will be dressed in a black velvet gown set off with rhinestone trimmings and black accessories. Following the ceremony, a reception will be given for friends and relatives at her home, 938 Evelyn Avenue.

The bride attended the Cornell and Herbert Hoover Junior Schools here, graduating from Oakland Technical High School and later studying music under Mrs. Fred Crane who will accompany Mrs. Maurice Giles when she sings several selections before the ceremony.

The bridegroom is a former resident of Pinole, but is now making his home at 1401 Bartlett Street, Richmond. He is the son of J. A. Devoe of Riverside.

Among the out-of-town visitors planning to attend the nuptials are Mr. and Mrs. C. V. Hook, of San Jose, grandparents of the bride; Mr. and Mrs. W. A. Bundy of Stockton, and Mr. and Mrs. R. Saylor, also of that city.

Mrs. Clyde Taylor of 942 Evelyn Avenue will assist the bride's mother in receiving and serving the friends and relatives who will attend the reception.

Mrs. V. Godfrey Is Hostess at Luncheon

The home of Mrs. V. Godfrey at 725 Key Route Boulevard was the setting last Friday for an enjoyable luncheon.

Among the guests of the hostess were Mrs. Kretlow, Mrs. Reid, Mrs. Dettling, Mrs. Darms, Mrs. King, Mrs. Nantz, Mrs. Allington, Mrs. Lynch, Mrs. Walton, Mrs. Collins, Mrs. Sterner and Mrs. Packard.

Mrs. Roberts Hostess To Club Members

Mrs. Margaret Roberts entertained some members of her sewing club at her home, 1436 Marin Avenue, last week.

Those present were Mrs. J. R. Platt, Msr. Esther Kline, Mrs. Floyd Pierson and Mrs. Jackson.

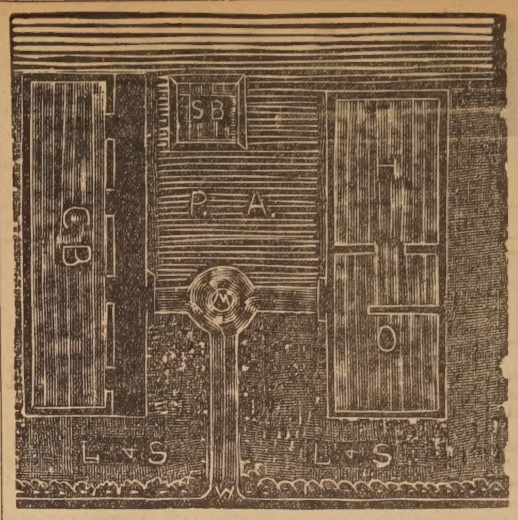

From the above illustration, some idea may be secured as to the lay-out of the Recreation Department's future headquarters on Masonic and Solano Avenue. The drawing is lettered to show the various facilities as they will be arranged.

"L" and "S" refer to the lawn and shrubbery that will be planted on the front and north side. As one will enter by the walk, "W," the first item to be seen will be a beautiful fountain or sundial, "M."

At the left will be the tommunity building, "CB," and on the right will be the office, "O" and handcraft classroom, "H." A sandbox, "SB," and the play area, "AP" are also planned for the younger children.

A grant from the WPA in the amount of $3000 will be used to equip and decorate the headquarters, it has been announced.

The above block cut is by Vernon B. Smith of the Recreation Department.

Naval Officer Visits

Accompanied by his family, Lieut. Commander Hugh H. Phares was a guest last week at the home of Mr. and Mrs. Martin D. Blim. The officer is stationed aboard the U. S. S. Indianapolis which recently carried President Roosevelt on his good-will tour of South America.

Their two-weeks vacation was spent in Mendocino County with friends and relatives, Officer and Mrs. Frank Davis revealed last week as they returned to their home at 926 Cerrito Street.

City Attorney C. N. Lavers returned Monday after visiting his wife and children who are vacationing at Shaver Lake in the Sierra Nevada Mountains.

Troop Mothers to Have Guest

Mrs. M. Murray, president of Scouting Mothers of Troop No. 46, will be the guest of honor at the next regular meeting of Scouting Mothers of Troop No. 45 which will be held at the residence of Mrs. H. J. Johansen, 720 Adams Street, on Monday evening, August 2.

Mrs. W. R. McGeorge, publicity chairman for the latter club, stated that at that time a date will be set for a social afternoon to be spent in making personal equipment for the Boy Scouts.

REAL BARGAINS

'28 CHRYSLER 72 Sedan	$85
'29 PLYMOUTH 4 Coupe	$85
'29 FORD Coupe	$85
'29 HUPMOBILE Coupe	$95
'29 CHEVROLET Sedan	$125
'30 CHEVROLET Sedan	$165
'31 FORD Coach	$165
'31 OLDSMOBILE 6 Coach	$185
'31 CHEVROLET 5 Passenger Coupe	$195
'31 CHRYSLER Coupe	$245
'32 DODGE 6 Coupe	$245
'33 CHEVROLET Coupe	$295
'33 CHEVROLET Tudor Sedan	$295
'36 DODGE Touring Sedan	$745
'36 OLDSMOBILE 6 Touring Sedan	$745
'36 OLDSMOBILE 8 Touring Sedan	$795
'35 CADILLAC Touring Sedan with Radio	$875

ALBANY AUTO SALES
810 San Pablo Ave. Albany, Calif.
Open Evenings Except Saturday—Closed Sundays

THEATRE ALBANY
Friday and Saturday
Jean Harlow
Robert Taylor
"PERSONAL PROPERTY"
also
Jean Muir
Donald Woods
"Once a Doctor"
Cartoon News
"HOW TO VOTE"
Sunday and Monday
Ruby Keeler
Lee Dixon
"Ready, Willing and Able"
also
Franchot Tone
Katherine Hepburn
"Quality Street"
Pictorial — News

W. D. Fennimore A. R. Fennimore
Established - 1888
California Optical Co.
Makers of Good Glasses
E. J. HARDY
2106 SHATTUCK AVE.
BERKELEY
ALSO AT SAN FRANCISCO

JAMES J. ELLIS & CO.
MORTUARY
727 SAN PABLO AVE., ALBANY ... PHONE BERKELEY 1645
Service within the means of all

Save $30
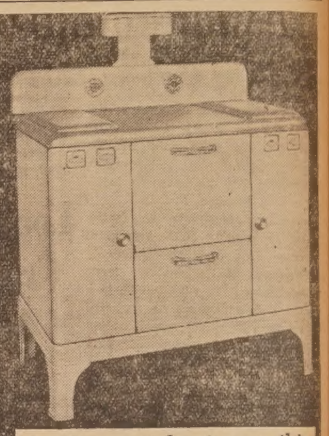
by the special price on this
TAPPAN
Gas Range
with LUSTERLOY Top
Flood Lamp » Tappan Timer » Divided Top » Vitamin-saver Burners
Regular $154.50
SPECIAL PRICE $124.50
Pay only $1.00 per week
Liberal Allowance on Your Old Stove
MOORE & O'NEILL
For Your Convenience We Are Open Evenings Until 9 o'Clock
2122 Shattuck BErk. 1266, 1267
"You'll Get the Best Deal From Moore and O'Neill"

W. E. Woolworth
Painting, Paper Hanging and Decorating
FREE ESTIMATES
Phone THornwall 0385
825 MADISON STREET Albany

$1.00 WILL SHARPEN, CLEAN and ADJUST Your LAWN MOWER If Brought into the Shop
Karl's Fixit Shop
1491 SOLANO AVENUE
BErkeley 7427

A Real Saving in Honest Value
Murphy Specials
With a 30-day Unconditional Warranty
These Special Prices for July Only

	Was	Now
'34 CHEVROLET Standard Coupe	$425	$395
'34 CHEVROLET Master Dlx Coupe	475	435
'35 CHEVROLET Master Town Sedan	595	575
'35 CHEVROLET Master Sedan	595	565
'36 CHEVROLET Master Sedan	695	665
'36 PLYMOUTH DeLuxe Coupe	595	575
'35 PLYMOUTH Dlx Sport Coupe	545	525
'31 CHEVROLET Cabriolet	275	245
'33 CHEVROLET Master Coupe	395	375

Murphy Chevrolet Co.
"Your Chevrolet Dealer"
Phone BErkeley 4622
916 San Pablo Lot 923 San Pablo
Open Evenings 'till 9 P.M. Albany

A COMPLETE LINE OF
Whiskey, Wine, Liqueur
BULLS EYE BEER (Iced)
Cans 3 for 25c Bottles 5c
S. P. CORNER STORE
N. E. corner, Solano & San Pablo
WE DELIVER BErkeley 3059

IT'S SCHEIK'S for Lunches & Dinners
Delicious Beverages
1396 Solano Avenue
Phone BErkeley 9169

LET THE UNIVERSITY PLUMBING CO. Be Your Plumber
1513 SHATTUCK AVENUE Phone ASh. 2523

Do you "fly all to pieces" when the children are noisy, or when the vegetables burn, or when the jelly won't "jell?" Some mothers are just naturally cranky. Some mothers are cross and impatient because they are nervous.

If you are a natural crank, DR. MILES NERVINE won't do much for you. If you are irritable because your nerves are overtaxed, DR. MILES NERVINE will do a lot for you.

Do you suffer from Sleeplessness, Restlessness, Nervous Irritability, Nervous Headache, or Nervous Indigestion? Do you worry over trifles, start at sudden noises? Overtaxed nerves will cause all these troubles, and DR. MILES NERVINE will help you to relax those overtaxed nerves.

Why don't you give it a trial on our guarantee of satisfaction or your money back? Your druggist can tell you about DR. MILES NERVINE. He has been selling it ever since he started clerking in a drug store. Dr. Miles Nervine comes in two forms—Liquid and Effervescent Tablets. Both equally effective in quieting overtaxed nerves. Both sell for 25¢ and $1.00 depending on the size of the package.

DR. MILES NERVINE

Rebekah's Better Baby Show to Be Held Today

CAPRI RESTAURANT
ITALIAN PASTICCERIA
I. CENCINI, Proprietor
Banquet Rooms Available
Telephone GLencourt 2887
510 SEVENTEENTH STREET
Between Telegraph and San Pablo
OAKLAND, CALIFORNIA

Stamping and Embroidering Hemstitching
Art and Baby Shop
MARY L. DAVEY
●
¼ Off on All Merchandise Until August 14th
●
Phone THornwall 6319
2281 Shattuck Avenue, Berkeley

BRAUN
MATTRESS AND CHESTERFIELD MFG. CO.
Established 1880
SAN PABLO CORNER ASHBY
After many years of wholesale selling we are now inviting the public to take advantage of OUR NEW POLICY
We now offer you an opportunity to buy direct
FROM FACTORY TO YOU
We guarantee to save you money and extend to you an invitation to let us figure with you on your home requirements
We are manufacturers of
"Gold Seal" Chesterfield Suites
Rugs, Stoves, Lamps and Furniture on Budget Terms

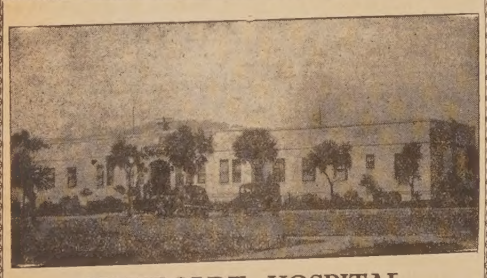

HUMBOLDT HOSPITAL
Proprietors
Mary Ann Lamatch, R.N.
Augusta Howard Vernon, R.N.
Telephone BErkeley 1060
Marin and Masonic Aves., Albany Calif.

AMERICAN
Creamery Company
★
Pasteurized Milk and Cream
Butter Eggs Cottage Cheese
ICE CREAM
14th and Popular Streets
OAKLAND, CALIF.

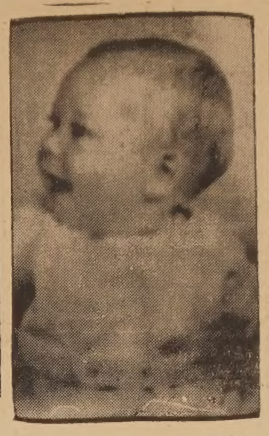

Among the many fine babies from Albany entered in the Better Baby Show sponsored by Campus Rebekah Lodge of Berkeley, are the five shown above.

Top row, left to right: Roger Thompson, son of Mr. and Mrs. G. C. Thompson, 1049 Pomona Avenue. Age, 15 months.

Kenneth John Thorsted, son of Mr. and Mrs. K. Thorsted, 1034 Masonic Avenue. Age 6½ months.

Thomas Elmer Dennis, son of Mr. and Mrs. J. W. Dennis, 957 Madison Street. Age 7 months.

At left, Gordon Goodding, son of Mr. and Mrs. F. E. Goodding, 920 Ramona Avenue. Age 21 months.

At right, Carol Ann Johnson, daughter of Mr. and Mrs. R. Johnson, 703 Curtis Street. Age 2 years.

Mothers Start Club to Assist Nursery School

Following a meeting on July 15, the mothers of children now enrolled in the City's pre-school Nursery School met and formed a club to meet twice a month.

The purpose of the club, it is announced, will be educational and social. The membership plans to supply the school with fruit juices and cups from the monthly dues of 25 cents a member.

The first meeting was held at Memorial Park, site of the school, and the following were selected as officers: Mrs. Dorothy Frame, president; Mrs. Winifred Hayhurst, secretary; and Agnes Odegard, treasurer. A publicity manager is to be named at the next meeting.

All mothers who have children enrolled in the Nursery School are urged to attend the session scheduled for Thursday, August 5, at 9:15 a. m. The gathering will also be held at Memorial Park.

State Licensed Pest Control Operators
TERMITE CONTROL GARDEN AND TREE SPRAYING
WEED CONTROL
Gring's Iricide Company
ANT CONTROL SERVICE
1809 Bancroft Way, Berkeley
Telephone BErkeley 0789

Dental Plates at Low Prices
Buy Them on New, Easier Credit Plan
No Money Down
East Oakland Office: 3252 E. 14th Street
FRuitvale 7777
Dr. J. A. Campbell
TEmplebar 4916
490 Thirteenth Street
Branch Office: Stockton, 31 No. Sutter

Castilian Tamale Co.
SUPPLYING FOR OVER 30 YEARS
Restaurants — Buffets — Clubs — Confectionaries — Butcher Shops
Hotels — Lodges — Delicatessens
Oakland, San Francisco, San Jose, Sacramento, Stockton, and all cities in Northern California
Special prices given to Social Parties at all Occasions.
Any quantity can be had at a 48 hours Notice.
All our products are very carefully made under sanitary conditions, with the best ingredients obtainable.
Castilian Tamale Every Bite a Temptation
925 Seventh St., Oakland, Calif.
Phone HIgate 3111

Compliments
H. A. PLEITNER
Real Estate and Insurance
●
4021 East 14th Street, Oakland
Phone FRuitvale 0449

Child Health Is Stressed By Baby Show

When a baby is born, whether it is the first one in the family or not, problems come up about his care—how to help him develop normally and how to keep him well. At first only physical needs are obvious, but the parents must remember that the character building of their child is closely tied up with the way his physical needs are met. The care of a baby is a great responsibility, but it can be carried successfully if the parents regularly seek advice of a physician trained in the care of babies, if they follow the simple rules of feeding, sleep, out-of-door life, and routine habits.

The large majority of babies are well when they are born. The universal problem is how to keep them well. Many diseases of babyhood are much less common today than they used to be because modern science has found out how they can be prevented by feeding the baby properly, regularity in bathing, dressing, feeding, sleep, exercise, and play. The doctor who sees the baby once or twice a month, looks at him with a trained eye and can see whether he is as rosy as usual or is becoming pale, whether he is as active as he should be, or whether he shows other early signs that are forerunners of trouble.

A mother can not know when her particular baby needs to have his food changed or increased.

Such things as these the doctor will know, and his advice is of greatest importance to every mother who would keep her child well.

Regular visits to the doctor should be made for these purposes:

1—Weighing (weekly.)
2—Advice (monthly.)
3—Health examination every two months, or at least every four months.

The child's future mental health will depend largely on the habits built during the first years of his life. Every child carries in his inherited make-up many qualities. Which ones predominate in his future life will depend largely on his surroundings—the food and care he gets, the persons he learns to imitate, as he begins to live in the surroundings that the parents have provided.

Baby care is a great art. It is the most important task any woman ever undertakes, and she should apply to this work the same diligence, intelligence, and sustained affort that she would give to the most exacting profession.

En route to Oregon this week via the Redwood Highway are Dr. and Mrs. Martin J. Lacey.

Albany Babies to Vie in Berkeley Rebekah Show

The Better Baby Show, to be held by Campus Rebekah Lodge this afternoon at 2 o'clock in the Masonic Temple, 1837 Alcatraz Avenue, Berkeley, will see healthy babies entered not only from this city, but from Berkeley, El Cerrito and Oakland, according to Mrs. Louis J. Hardie, noble grand.

Votes are pouring into the registration office at 2112 Berkeley Way for the "King" and "Queen" of each age class who will be honored at the Coronation Pageant scheduled for Friday, August 6, at 8 p. m. This big event will also be held in the Masonic Temple. Beautiful prizes and loving cups as well as health certificates will also be presented at this time.

Over 50 Albany and Berkeley entrants were examined Wednesday afternoon at Cornell School by Dr. J. B. Carroll. At the same time Dr. Mary Armstrong of Berkeley was examining 10 others at her office.

To the office of Dr. Douglas Ream on Solano Avenue came more entrants all day yesterday and this morning. The balance will be examined by Dr. Mary Bennett in Berkeley on Monday or Tuesday, those in charge have announced.

The following are the Albany entronts:

Robert and Diane Clare Bringoff, 1110 Ordway Street; Anthony Tomacci, 545 San Pablo Avenue; William Edward Swartz, 545 San Pablo Avenue; Carol Ann Johnson, 703 Curtis Street; Gordon Goodding, 920 Ramona Avenue; Thomas Elmer Dennis, 957 Madison Street; Roger Thompson, 1049 Pomona Avenue; Roberta Ann Shirling, 523 Pomona Avenue; Kenneth John Thorsted, 1034 Masonic Avenue; Martin William Johnson, 1067 Peralta Avenue; William and Richard Sullivan, 1065 Peralta Avenue; Ronald Dale Fornego, 1070 Neilson Street; Thomas Welch, 938 Jackson Street; Charlotte Little, 499 Adams Street; Marilyn Elizabeth Stein, 1063 Masonic Avenue; Donna Kay Eral, 612 Adams Street; Edward Charles Lee, 611 Adams Street; Carolyn Braby, 1055 Santa Fe Avenue.

BIRTHS

To Mrs. L. M. Hogan of Berkeley, a boy on July 21; weight six pounds six ounces. Named Ronald Richard.

To Mrs. J. F. Keller, 1211 Cornell Avenue, a girl on July 24; weight eight pounds three ounces. Named Roberta Lee.

To Mrs. L. E. Hammaren of Berkeley, a boy on July 20; weight six pounds eight ounces. Named Richard Laurr.

To Mrs. C. S. Pine of Oakland, a girl on July 26; weight eight pounds. Named Evelyn Louise.

To Mrs. W. V. Holt of Richmond, a boy on July 27; weight six pounds four ounces.

To Mrs. M. Oswald of Berkeley, a girl on July 27; weight seven pounds two ounces.

To Mrs. S. Johnson of Berkeley, a girl on Jluy 27; weight six pounds six ounces.

To Mrs. Josephine Pretty of Berkeley, a boy on July 28; weight six pounds 12 ounces.

The above are reported from Humboldt Hospital of this city.

Mr. and Mrs. George McDermott, of 1287 Washington Avenue, are the proud parents of a boy born in an Oakland hospital recently.

"Hello, Good-looking!"

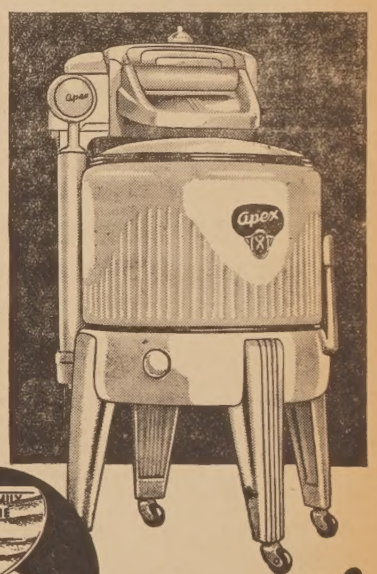

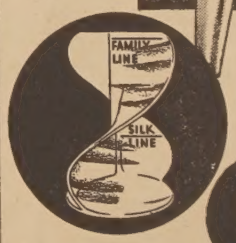

THE Apex
1938 LINE OF WASHERS

Yes, and "Hello, BIG VALUE!" For, not only does the new 1938 Apex set a new style pace in appearance, but it gives you a better washer for your money! For, *only* Apex has the famous double dasher, that *washes clothes as gently as your own hands* . . . that gets your clothes cleaner, *quicker!* Another thing; the Apex has the Pressure Selector Wringer that adjusts instantly to *any* thickness of fabric . . . does a better wringing job . . . saves your clothes! See the new 1938 Apex Line today . . . there's a size *exactly* suited to the requirements of *your* family!

as little as $4.00 *a month*

Liberal Allowance on Your Old Washer
MOORE & O'NEILL
For Your Convenience We Are Open Evenings Until 9 o'Clock
2122 Shattuck BErk. 1266, 1267
"You'll Get the Best Deal From Moore and O'Neill"
• Guaranteed as Advertised in Good Housekeeping •

ALBANY TIMES

Declared a legal newspaper by act of Superior Court for Alameda County
Published Every Friday at Albany, Calif.
Office at 848-850 San Pablo Avenue, Albany, California
Telephone THornwall 1510 Advertising Rates on Request

E. M. WILSON.....Editor and Manager
JOHN M. MacCANN.....Associate Editor

COMMUNICATED

Editor, Albany Times.
Dear Sir:

May I express my appreciation both to you and to the many friends who have visited me in my new location at Don's Market since the news appeared in last week's paper.

It will always be my aim to conduct a quality meat market, selling the highest grade products at reasonable prices at all times.

Again thanking the people of Albany,

FRANK MELLO.

A week-end trip to Santa Maria was taken by Mr. and Mrs. R. M. Richardson and son of 1026 Pomona Avenue. They were accompanied by the former's mother, Mrs. Ethel Richardson.

Writes From Iowa

Notwithstanding the extremely hot weather in Iowa where she is spending her vacation with her two daughters, Mrs. Milton G. Haines of 825½ Stannage Avenue, is having a fine time renewing old acquaintances and attending many picnics and other affairs that have been given in her honor, according to Mrs. J. R. Platt, who recently received a letter from her.

Youth Gets Bass

Fishing at Fleming Point is good, in in the opinion of John Muzinich of 837 San Pablo Avenue. Last Friday he caught a bass and several smelt here, and on Monday he returned with two stripers and 11 smelt. He is the son of Vincent Muzinich, local shoe repair man.

LUTHERAN CHURCH
Veterans Memorial Building
Portland Avenue at Ramona

Divine Worship at 11 a. m. The sermon topic for this Sunday is "The Church's Plea." This is the first in a series of sermons to be preached in August by the pastor, Rev. O. R. Janke, on the general theme, "The Church." The other topics to follow are the following:

August 8—"The Church's Power."
August 15—"The Church's Growth."
August 22—"The Church's Influence."
August 29—"The Church's Conflict."

A cordial invitation is extended to all to hear these timely messages.

Sunday School at 9:45 a. m. Regular classes throughout the summer months.

The East Bay Lutheran Sunday School Teachers Institute will meet this evening at the Trinity Lutheran Church, East 15th Street and 17th Avenue, Oakland. Lectures and open forum will make up the program of the evening. The meeting begins at 8 p. m.

BAPTIST CHURCH
Key Route Boulevard at Portland

"Discovering the Christian Dynamite" will be the subject of the morning sermon at 11 o'clock by Rev. L. Albert Wilson.

"Is the Candlestick Lost?" will be the subject of the evening service at 7:45 o'clock.

Special music will be presented at both services.

Sunday Church School for all ages meets at 9:45 a. m.

Young People's group will meet at 6:30 p. m., led by Rev. Wilson, in a discussion of Christian Youth and a New Church."

Mrs. Julia Swan of Medota spent the week-end with her son and daughter-in-law, Mr. and Mrs. Roy Swan of 515 Talbot Avenue.

SOCIETY NEWS

Mrs. Donald Adams Returns From Vacation

After three weeks of vacationing and impromptu parties at her summer cabin, "Padonade," near Old River, Mrs. Donald Adams is again at home at her residence at 1047 Ordway Street.

Among her guests from this city were Mrs. Ralph Novell and children, Shirley and Donald, and Mrs. Fred Houser. After they departed, Mr. and Mrs. Peter J. Schiller arrived on their launch, "Martha S." and remained from Thursday until Saturday.

Mr. and Mrs. Harry Kane also enjoyed her hospitality. Mr. Adams spent his week-ends there.

Mrs. Frances Roy of 926 Cornell Avenue recently received a letter from Miss Mona Ross who stated that she is enjoying her sojourn in Santa Barbara where she is attending summer session.

COMMUNITY CHURCH
Marin Avenue at Stannage

"If God Could be Seen" will be the topic of Rev. George G. Saywell at the 11 o'clock service.

Church School and Bible Class will meet at 9:45 a. m.

The Christian Endeavor meets at 7 p. m.

ST. AMBROSE CHURCH
Rev. J. J. Hennessey, Pastor
Rev. A. Sullivan
Assistant Pastor
Hours of Masses
Sundays: 7:30, 8:30, 10:00 and 11:00.
Holy Days: 6:30, 8:00 and 9:00
Gilman and Stannage Avenues
Berkeley

Judge Hardie Speaks At Pinole Meeting

Judge Louis J. Hardie was called upon for an impromptu talk at the district installation of the Twin Cities Rebekah Lodge which he attended in Pinole with Mrs. Hardie last Saturday evening.

Mrs. Vera Draper, district deputy president, was the installing officer. Following the ceremony, the rest of the evening was spent dancing.

Church Women at Berkeley Demonstration

Many members of the Albany Baptist Ladies Aid were present at the soap demonstration held at Hink's in Berkeley last Friday afternoon.

Among them were Mesdames Wallace Reid, Ralph Bowden, William Hall, Lewis, Ashbridge, Hill and Whitcomb.

Mothers, Daughters To Meet in Berkeley

Mrs. George Pascoe will be hostess to the Mothers' and Daughters' Club when it meets at her residence, 2125 MaGee Street, Berkeley on August 4 at 2 o'clock.

An enjoyable time was reported by members who attended the recent picnic at the Rod and Gun Club in Richmond.

Those attending were Mrs. Jack Do'oney, Mrs. Ted Howes, Mrs. Hazel Mason, Mrs. Vernie Gustafson, Mrs. Louise McIunkin, Mrs. Robertson, Mrs. J. Mason, Mrs. Carlson and Mrs. Rollin.

Mr. and Mrs. L. Hare Plan Month's Vacation

Exploring the historic sports in El Dorado County, where his ancestors settled in '49, is how Lloyd C. Hare and his wife of San Carlos Avenue plan to pass a one-month vacation on which they will leave sometime in the near future.

This week they have as their house guests their nieces, Marian and Jaqueline Guolco of Sacramento. The previous week, they entertained the girls' brothers, Eugene and James.

Bridge Club in Meeting Last Monday

Blue Monday Bridge Club members met last Monday afternoon at Mrs. Tom Larson's residence, 825 Adams Street, where they were served luncheon and were later entertained at cards.

Those who attended were Mrs. Gladys Chappie, Mrs. Margaret Roberts and Mrs. Floyd Pierson.

Couple Wed by Rev. O. R. Janke

Last Saturday morning Miss Vivian Erickson of this city became the bride of Frank Latone of Oakland in the home of Rev. O. R. Janke, who performed the simple but impressive ceremony.

The bride was attended by her cousin, Mrs. Ethel Erickson of Albany. Edward Anderson acted as best man. The couple are making their home in Oakland.

LELAND BERGESEN POST No. 2658, Veterans of Foreign Wars of the United States, meets on the first and third Tuesday of each month at the Albany Veterans Memorial Building.

Grandson Winner Of Alameda Contest

King for a night, was Thomas Eugene Stevens, who attired in crown and regal white robes, reigned over the Baby Show held at the Haight School in Alameda last Monday evening.

Adjudged the winner over many other competitors for the title, Master Stevens, aged two years and 11 months, received two silver loving cups as well as a blue ribbon.

He is the son of Mr. and Mrs. P. G. Stevens of Oakland and the grandson of Mrs. Floyd Pierson of 922 Pomona Avenue.

Miss June Holmes of Hayward spent last week-end as the guest of Miss Betty Platt of 1237 Peralta Street.

LEGAL NOTICE

PROPOSED BUDGET FOR ALBANY UNIFIED SCHOOL DISTRICT IN ALAMEDA COUNTY
For the School Year 1937-38

I.	Proposed Expenditures, 1937-38	
	A. Regular Expense	
	1. Administration	$ 9,190
	2. Instruction	150,970
	3. Library	4,580
	4. Operation of Plant	24,080
	5. Maintenance of Plant	2,500
	6. Auxiliary Agencies	3,582
	7. Undistributed Reserve	8,960
	B. Special Expense Charges	19,619
	C. Capital Outlays	70,273
	D. Total Proposed Expenditures, 1937-38	$293,739
	E. Less Transfer to other Districts	19,857
	F. Net Expenditures, 1937-38	$273,882
II.	Outstanding Obligations, 1936-37	20,600
III.	General Reserve, 1938-39	
IV.	Total Budget (ID plus II plus III)	$314,342
V.	Income Requirements	
	A. Total Estimated Income Other Than District Tax	225,572
	D. District Tax Requirement (IV minus VA)	$ 88,770

A public hearing of the above budget will be held before the governing board of the above named school district in the Office of Board of Education, located at 1009 Santa Fe Avenue on August 3rd, at 7:30 o'clock, p. m., at which time and place any taxpayer of said school district may appear and object to the above proposed budget or any item thereof.

Signed DAVID E. MARTIN,
County Superintendent of Schools.

CERTIFICATE OF INDIVIDUALS DOING BUSINESS UNDER FICTITIOUS NAME.

KNOW ALL MEN BY THESE PRESENTS:

We, the undersigned, Jerome Perry and Morris Perry, do hereby certify:

That our names in full are Jerome Perry and Morris Perry and that our places of residence are No. 2131 Ninth Avenue, Oakland, Alameda County, California, and No. 3731 Penniman Avenue, Oakland, Alameda County, California, respectively.

That we are transacting business in the State of California under the fictitious name and style of ALLIED FINANCE CO. and that we are the sole owners and proprietors of said business; that the principal place of said business is in the City of Oakland, County of Alameda, State of California.

IN WITNESS WHEREOF we have hereunto set our hands this 8th day of July, 1937.

JEROME PERRY
MORRIS PERRY

STATE OF CALIFORNIA,
COUNTY OF ALAMEDA, ss.:

On this 8th day of July, in the year one thousand nine hundred and thirty-seven, before me, Bernard A. Sheridan, a Notary Public in and for the said County of Alameda, State of California, residing therein, duly commissioned and sworn, personally appeared Jerome Perry and Morris Perry, known to me to be the persons whose names are subscribed to the within instrument, and acknowledged to me that they executed the same.

IN WITNESS WHEREOF, I have hereunto set my hand and affixed my official seal at my office in the said County of Alameda, the day and year in this certificate first above written. (SEAL)

BERNARD A. SHERIDAN,
Notary Public in and for the said County of Alameda, State of California.

Pub. July 9, 16, 23, 30, Aug. 6.

The well-dressed window wears a fresh, clean shade!
Call FRANK AIMAN at THornwall 6136
New Shades
Shades Reversed
Venetian Blinds

Highest Quality Cleaning
At prices you can afford — We call and deliver
WESTBRAE CLEANERS
1309 GILMAN — THornwall 7720

IS YOUR CAR SAFE?
You Are Invited to Have a FREE CHECK UP with Our New Scientific Manbee Wheel Alignment Equipment—Stops Shimmy, Tire Wear, Wander and Hard Steering.
DO YOU KNOW?
A misalignment of ⅛ inch means your car is slipping sideways 32 feet every mile.
A misalignment of ½ inch means your car is slipping sideways 128 feet per mile.
This means DOLLARS and safety to you.
Bring Your Steering Troubles to Us.
YONGE & EDLEFSEN
1501 Solano Avenue — BErkeley 2322
ALBANY, CALIF.

NO VACATION FOR BLOW-OUTS!

Equip your car with Silvertowns, the only tires with Golden Ply Blow-out Protection

The next few months are going to be the hardest in the year on your tires. Because this is the time of year for long trips to the seashore and country—trips that pile up miles—take more out of tires than many months of driving in other seasons.

When you're speeding along at 30, 40 and 50, you can't be too sure of your tires. Unless your tires can stand the terrific heat generated *inside* all tires at these high speeds—unless they can "take it," this internal heat sooner or later may lead to a dangerous blow-out.

Play safe this summer. Come in and let us equip your car with Goodrich Safety Silvertowns. Silvertowns are the only tires in the world with the famous Golden Ply. This life-saving invention is a layer of special rubber and full-floating cords, scientifically treated to resist internal tire heat.

And when you have this protection inside your tires, the great unseen cause of blow-outs is beaten before it starts.

Yet think of it! These life-saving Silvertowns cost even less than other super-quality tires.

GOODRICH ENTERS LOW-PRICED TIRE FIELD!
FULL-DIMENSION, LONG-MILEAGE
Only $5.55* 30x3½
No "scrimping". Made of wear-resisting rubber, this big, husky Goodrich Commander Tire is a great buy. Come in today.
Goodrich Certified Commanders
*Price subject to change without notice
Goodrich SAFETY Silvertown
WITH GOLDEN PLY BLOW-OUT PROTECTION
THE TIROL COMPANY
Corner SOLANO AVE. and FRESNO ST.
Dave L. Lewis, Manager

Summer Sale!
BUY NOW! 10% OFF Gas Heating Equipment PAY LATER

Here is an opportunity to get your home ready for winter and save money doing it. This Summer Sale of Gas Heating Equipment means you receive a 10% discount if you buy and install Gas Heating now.

This discount applies on the purchase price and complete installation of furnaces, steam boilers, floor furnaces, gas steam radiators and radiantfires. This 10% Discount also applies on circulating heaters where no more than a simple connection is required.

Purchase terms are exceptionally easy. Just a nominal down payment and NO MONTHLY PAYMENTS UNTIL AFTER OCTOBER FIRST.

Special store and dealer displays everywhere feature gas heating this month. Drop in and choose the heating equipment your home needs.

Buy NOW and Pay Later
SAVE MONEY!

SEE YOUR DEALER
P·G·and E·
PACIFIC GAS AND ELECTRIC COMPANY
Owned · Operated · Managed by Californians
239-737

C. N. LAVERS
LAWYER
General Law Practice
Solano and San Pablo Aves.
Office Hours: 9 a. m. to 5 p. m.
Evenings by Appointment
NOTARY

FRED W. STARRATT
Optometrist
Eyes Carefully Examined
2235 Shattuck Avenue
THornwall 2897

We Call and Deliver
ALBANY French Laundry
626 CORNELL AVENUE
BErkeley 7067
Finished, Rough Dry and Damp Wash, also Thrift Wash

ALBERT M. HARDIE
GARTNER S. THOMAS
Attorneys at Law
1535 SOLANO AVE. Phone THorn.
Evenings by Appointment

Thirsty? Stop at
THE HOUSE OF MANY NATIONS
Tacoma Beer on Draught
Try Our Merchants' LUNCH 35c
Also Short Orders
909 SAN PABLO

ALBANY REALTY CO.
1789 Solano Avenue
THornwall 1700
Carl H. Nieper

Shell Service Station
Marin and San Pablo
Day & Night Lubrication
Call and Deliver
Phone BErkeley 4432
B. E. HILL
A. F. of L. LOCAL No. 20134

Granholt Sheet Metal Works
Heating — Ventilating
Air Conditioning
Floor Furnaces
Hotel & Restaurant Work
1148 Solano Ave.
AShberry 7244
Res. Phone THornwall 6329

BERKELEY APPLIANCE CO.
Washing Machines and Ironers, Refrigerators, Radios, Vacuum Cleaners, Hot Water Heaters, Cook Stoves and Small Electrical Appliances.
All Electrical Appliances Repaired
THorn. 2130 — 2062 San Pablo

GREASING — REPAIRING
ED PETERSON'S SERVICE STATION
Cor. Pomona and Solano
Expert and Courteous Service

G. D. GAETA
Real Estate Broker
General Contractor
If lot is clear I will finance and build.
816 KAINS AVENUE
Phone THornwall 4572

Fresh POULTRY and EGGS
C. VALTERZA'S POULTRY MARKET
953 San Pablo Avenue
Phone THorn 0379

New Avenue Market

HOME OPERATED — Everything in the Food Line — HOME OWNED

FREE DELIVERY

BUYING RIGHT — SELLING RIGHT

929 SAN PABLO AVE. — Telephone THorn. 5862

FREE FREE FREE
10 lb. Watermelon with a $2.00 purchase or more.

Get Your FREE FORD Tickets at Our Store

Nucoa	1 lb.	20c 2 lbs. 39c
Fruit FOR Salad	Sun Blest lb. can	14c
Matches	True American	Ct. 18c
Coffee	Joe's, Fresh Ground	lb. 20c
P & G Soap		2 for 9c
Milk	Golden State	can 6c
BEER	Old Saxson or Ramona	bottle 5c
Case Beer	24 bottles to a case	$1.15
BUTTER	No. 1	lb. 37c
Shredded Wheat		pkg. 10c
FRUIT Cocktail	Monarch 1 lb., 14 oz.	28c
Pink Beans		lb. 4c
Tomatoes	Sun Blest 1 lb. 12 oz.	15c
Folger's Coffee		lb. 25c
Deviled Meat	3¼ ounces	4½c
Always good for lunches.		
Pickles	Bread and Butter	jar 15c
Eggs	Large, Fresh	doz. 28c
Lima Beans	Ready	lb. can 10c
Raviola	Tops Italian Style	can 9c
Macaroni	All kinds	lb. 11c
Miracle Whip		qt. 34c
Wheaties		2 for 21c
Hot Sauce	Villa Var	3 cans 9c
Crux	New Shortening	lb. 15c
Corn Flakes	Post Toasties	2 for 15c
Flavor Ade		pkg. 4c
BEANS	Heinz Red Kidney 10½ oz. can	8½c
Asparagus	10 oz.	2 for 29c
Salad Oil		gal. $1.35

MEAT DEPARTMENT

Hamburger	Fresh ground	lb. 10c
Steaks	Tenderloin, Sirloin, Round	lb. 19c
Chuck Roast	Center Cut	lb. 13½c
Rib Steak	Prime, Individual	each 10c
Shoulder Lamb	Yearling	lb. 8c
Lamb Chops	Yearling	3 lbs. 29c
Rump Roast		lb. 16c
Leg of Lamb	Yearling	lb. 14c

FRUITS & VEGETABLES

Watermelons	lge. fcy. No. 1	lb. 1c
Peaches	Fancy Basket	15c
Oranges	Sweet, Juicy	doz. 15c
Apples	Good Eating	15 lbs. 25c
Plums	Eldorados, large fancy	4 lbs. 15c
Tomatoes	5 lbs. 15c	box 49c
APRICOTS		4 lbs. 18c
CORN	large	2 for 5c
Potatoes	New No. 1	15 lbs. 25c
PEAS	Full pods	3 lbs. 10c
Bananas	Golden Ripe	lb. 4½c
LETTUCE		2 for 5c
Peppers		lb. 4c
Cucumbers	Box 34c	each 1c
CARROTS, BEETS TURNIPS	large	2 bunches 5c
Kentucky Wonders	3 lbs.	10c
Squash	Summer	10 lbs. 15c
POTATOES	Los Angeles Sm	box 25c
Cantaloupes		3 for 10c

We reserve the right to limit quantities.

FREE DELIVERY — **These Prices Only for Cash**

SOCIETY

Reunion Dinner Given in Berkeley

Thirty years ago the Wagner and White families journeyed to California from Pennsylvania together and during the years that followed have kept in close touch with each other, so when Floyd White, a former resident of 1124 Stannage Avenue, passed away in Vallejo recently, both families were grief-stricken at his passing.

Following his funeral last Tuesday, Mrs. Mildred Wagner gave a reunion dinner at her home to the many friends and relatives who had gathered to pay their last respects.

Among these were Clyde F. White, a son from Los Angeles; Mr. Wagner's aunt and uncle, Mr. and Mrs. Art Willows and daughter, Meda, from San Pedro; Mr. and Mrs. Robert Wagner, Mr. and Mrs. Raymond Wagner, Mr. and Mrs. Howard R. Hughes of Oakland and Charles Wagner and his fiancee, Miss Ruth Grunewald, Mr. and Mrs. Reese White of El Cerrito and Harold White of Napa.

Chat and Stitch Club Has Meeting

The second July meeting of the Chat and Stitch Club was held recently at the home of Mrs. Rose Lee Diebell, 534 Cornell Avenue.

After an enjoyable luncheon the afternoon was spent sewing. Present were Mrs. Coos Esterly, Mrs. Elsie Smith, Mrs. Anna Kelly, Mrs. Peggy Lenox, Mrs. Florence LaShure, Mrs. Noel Peterson, Mrs. Martha Carter and the hostess, Mrs. Diebell.

Sunday Hike Is Enjoyed by Couple

In company with other members of the Berkeley Hiking Club, Mr. and Mrs. Fred Lenox spent last Sunday on a tour of Marin County near Stinson Beach.

The hike covered the hills and shoreline and was a splendid outing, the operators of the local photo studio said.

Mrs. J. Foley Honored By Auxiliary Officers

The home of Mrs. Agnes High, 1347 Washington Avenue, was the scene last Monday evening of a dessert bridge party honoring Mrs. Josephine Foley, president of the Auxiliary to Albany Post, American Legion.

Mrs. Foley was presented with a gold evening bag with the insignia of the Auxiliary by the officers who have served with her during the past year. A beautiful compact bearing the same emblem was also presented to Mrs. High.

Contract bridge and refreshments were enjoyed at tables decorated in various pastel shades. Twenty-eight guests were present.

Whist Tonight at St. Ambrose Parish Hall

Members of St. Ambrose parish whose names begin with the five last letters of the alphabet are in charge of the whist this evening at the parish hall, Gilman and Stannage Avenues, it is announced. Play is to start at 8:30 p. m.

Many lovely awards are to be given at this evening's affair, which is to be "Kitty Night." Tickets are selling for 50 cents including refreshments.

Among those in charge are Mrs. L. Walsh, Mrs. N. Zierten, Mrs. M. White, Mrs. A. J. Vargas, Mrs. J. Whitty and Mrs. W. J. Wuelzer.

Coggiolas Leave For Russian River

Mrs. J. Coggiolo and daughter, Julia, of 915 Madison Street left Saturday afternoon to spend two weeks at Rio Nido on the Russian River.

They were accompanied by Mr. and Mrs. Nichol Perzello of San Francisco.

PERSONALS

Councilman and Mrs. George Batchelder are now moving to their newly purchased home at 833 Key Route Boulevard.

Mrs. G. F. Rasmussen was moved by Ace Ambulance Sunday from Humboldt Hospital to her home at 908 Ordway Street.

Mr. and Mrs. Frank Ryken, 1014 Pomona Avenue, returned Wednesday night from a two-day trip to Lake Tahoe.

Bill Matthews left Monday to join his parents, Mr. and Mrs. Walter Matthews of 521 Kains Avenue, who are vacationing at Norton.

Mr. and Mrs. Olin Douglas and family, 907 Madison Street, are leaving today on a 10-day vacation trip to Los Angeles.

Dr. M. J. Walter and Mrs. Walter are enjoying a vacation along the Redwood Highway. The couple plan to visit Cresent City and points in Oregon.

Mrs. Norene Hales, of the Melon Dry Cleaners, returned last week from a trip to Klamath Falls, Crater Lake and other scenic spots in the North.

Dr. and Mrs. Lawrence Walter returned last Friday from a vacation outing that included San Luis Obispo and the Pinnacles near Hollister.

Mrs. J. Borelli and daughters, Theresa and Viola, of 1221 Washington Avenue, are leaving Sunday to spend two weeks at Clear Lake.

Mr. and Mrs. A. D. Smart of Kansas City, Mo., are now visiting Mr. and Mrs. A. A. Cook of 533 Vincente Avenue. They are also being extensively entertained by Mr. and Mrs. Earl Raby of Berkeley.

Earl Raby of Berkeley, a member of Albany Post, American Legion, is being congratulated on his recovery from a recently fractured leg. Mr. Raby is now able to walk with a cane.

L. F. Macdonald, realtor at 904 San Pablo Avenue, returned Monday after spending the week-end with his family at Echo Lake.

Mrs. Margaret Dance of Chicago, who spent the past three months as the house guest of Mrs. A. W. Rhonemus of 1258 Marin Avenue, left last Sunday night for Albuquerque, New Mexico.

Mrs. Alveda Hagberg and her sister, Ethel, of San Francisco, were the luncheon guests of Mrs. M. Richardson of 7026 Pomona Avenue, last Friday afternoon.

Miss Nina Ruth Ellis of Waco, Tex., is now a guest of Mr. and Mrs. Howard Armstrong, 904 Carmel Avenue, and will remain here for a month.

Miss Glenn Dohoney arrived from Mason City, Wash., last week and plans to remain with her brother and sister-in-law, Mr. and Mrs. Jack Dohoney until school reopens.

Mrs. C. Hanson Greets Wisconsin Visitors

Mrs. Clifford Bowman and daughter, Helen, were dinner guests of the former's cousin, Mrs. Clara Hanson, 620 Carmel Avenue, last Thursday evening.

The Bowmans have been visiting friends in Southern California and stopped over in Albany on their way to Fon Du Lac, Wis.

Court Clerk Returns

After spending two delightful weeks in Boulder Creek, Mrs. Myrtle McLean, clerk of the local police court, returned last week-end to her home at 907 Curtis Street.

Mrs. W. R. McGeorge of 1034 Pomona Avenue had as her house guest her brother, Roy Reynolds, and brother-in-law, J. L. McGraw, who arrived from Portland, Ore., last Saturday on a business and pleasure tour. They departed Wednesday afternoon.

Bateman Motor Sales

Pontiac 6 & 8

Corner Blake & San Pablo Ave. — El Cerrito
Phone Richmond 208 — Phone BErkeley 2350

G. M. A. C. TERMS

	Down Pm't
1936 CHEVROLET Master Deluxe Coupe	$185
1936 CHEVROLET Masteh Deluxe Twn. Sed	$185
1935 CHEVROLET Master DeLuxe Coupe	$150
1934 CHEVROLET Master DeLuxe Coupe	$125
1936 PLYMOUTH DeLuxe Coupe	$185
1933 PLYMOUTH De Luxe Coupe	$100
1932 PLYMOUTH 2-door Sedan	$75

We Invite Comparisons

CLASSIFIED ADVERTISING and Business Directory

GARDEN POTTERY

MEXICAN NOVELTIES, small baskets, 30c and 35c. Glazed Pottery Jardinieres in colors 35c and 60c. Pottery Shop, 1657 Solano Ave., Berk. 0128-J 39-tf

POSITION WANTED

YOUNG MARRIED WOMAN wants position in doctor's or dentist's office; 2 years' experience. Knowledge of shorthand, bookkeeping and typing. Mrs. A. Judkins, 944 Evelyn Ave. 1t

FOR SALE

PIANO for sale. Like new. Very reasonable. Inquire at 1450 Washington Avenue. 41-1t

MOVING

WESTERN VAN & STORAGE COMPANY
See us Regarding Your Moving Problems. 1511 Shattuck
ASHBERRY 1100 41-tf

GLASSES FITTED

W. A. PERRIN
Optometrist
Eyes examined, Glasses Fitted
2228 Telegraph Avenue, at Sather Gate, Berkeley, California, ASh. 7666. Evening appointments. 41tf

FOUND

SET OF KEYS in Key container on San Pablo Avenue, Albany, Saturday, July 24. Owner may have them by paying for this advertisement. 41-1t

PAINTING

PAINTING, interior and exterior. Paperhanging. Estimates given. Call Goree and Johnson. THorn. 5171. 40-tf

LOT SURVEYING

LOT AND SUBDIVISION SURVEYING. Registered Civil Engineer and Licensed Land Surveyor. T. V. Tronoff, 604 Masonic Ave., Thorn. 4242. 37-tf

A REAL BUY

FOUR ROOMS, 2 bedrooms, basement, just like new. Near all schools and transportation. 511 Evelyn. 37-tf

UPHOLSTERING

THE ASHBY UPHOLSTERING SHOP will remain in business, giving the same high-class workmanship as we have given through the Ashby Furniture Co. for the past 20 years. Our new sell-direct plan will mean a big saving to you. Let us give you estimates on your upholstering, repairing and refinishing. Our new location is 3253 Adeline Street, Berkeley. Phone OLympic 1126. 37-tf

MEDICAL & PHYSICIANS

BLOOD, SKIN, GENITO-URINARY diseases. Prompt relief. HEMORRHOIDS (piles) RUPTURE. Office treatments—no knife. ASh. 7060, Dr. Olson, 1904 University. 37-4t

PREGNANCY TEST; from urine—Be positive. Phone AShberry 7060. 37-4t

BEVERAGES LUNCHES

MEET YOUR FRIENDS at the DUO, The Home of the Natural Mineral Springs. A. L. (Mac) Knight—Jack Finney—938 San Pablo Ave. 35-tf

BOOTBLACK

FIRST CLASS SHINES—S. P. Corner. Dyeing and shining any color by Darrel Duncan. 37-tf

LUNCHES - BEVERAGES

THE ALBANY TAVERN, 856 San Pablo Ave., Drinks and Sandwiches. Joe DeMaria, Mgr. Bob Baker, Prop. tf

BARBER SHOP

JACK'S BARBER SHOP, 1104 Solano Avenue. Ladies' and Gentlemen's Haircutting our specialty. Come and see us. 30-tf

BARBER SHOP

FRANK'S BARBER SHOP, 849 San Pablo Ave. Expert barbering by courteous workmen. tf

AUTO REPAIRS

TWIGGER'S AUTO REPAIR, SERVICE, Corner Peralta and Solano. Telephone THorn. 7111. Richfield Oil Products, Electric & Motor Tuneup Service. 34-tf

PRINTING

WEDDING Announcements, invitations, calling cards, social correspondence. For printing of any description, call at the Albany Times, 850 San Pablo, Phone THornwall 1510.

Don's Market

Phone BErkeley 4266

San Pablo at Washington

3 Deliveries Daily
Orders Amounting to $1.00 or More DELIVERED FREE

Fresh, Clean
SPINACH
3 lbs. 10¢

Specials for
FRIDAY, SATURDAY JULY 30 and 31
The Most Modern Market in Albany

Fresh, Clean
BEETS, TURNIPS
2 bunches 5¢

Wholesale **GARDEN FRESH VEGETABLES THE FINEST IN ALBANY** Retail

TOMATOES FOR CANNING 5 lbs. 15c **box 49¢**

Fresh Garden
PEAS 4 LBS. 15¢

Fancy, Ripe
PEARS 2 LBS. 15¢

Italian Beans
BEANS 4 LBS. 15¢

Fancy Italian
SQUASH 4 LBS. 10¢

For Juice
Oranges 2 doz. 25¢

Onions 5 lbs. 10¢

Cucumbers 6 for 5¢

POTATOES
38 lb. Average
10 LBS. 15¢ BOX 45¢

Blackberries
CRATE 69¢

APRICOTS
BOX 69¢

Cantaloupes
Jumbo 45 ct.
3 for 10¢

Peaches 4 lbs. 25¢

Large Jumbo
Lettuce 2 for 5¢

Nectarines 3 lb 14¢

Carrots 2 bunches 5¢

Gravenstein, extra fancy, good eating.
Apples 10 lbs. 25¢

Sweet, just off the ranch.
Corn doz. 19¢

BELL
Peppers 2 lbs. 9¢

BUTTER
Pound 36¢

Mayonnaise Bulk	lb. 20c
BACON	½ lb. pkg. 21c

Meat Dept.

Pot Roast Beef	lb. 15c
Leg Lamb	lb. 30c
Breast of Lamb	2 lbs. 25c
Yoke of Lamb	lb. 16c

FRESH POULTRY AT ALL TIMES

SUGAR
PURE CANE—CLOTH BAGS
10 pounds 50¢

3 tall 19¢
6 small 19¢
RECIPE BOOKS FREE

Thompson Choc. Malted Milk
10-oz. Aluminum Tumbler Free (Fresh Milk Drink) 1 lb. can 38c

Perfect Ice Cream Mix
One Can Makes Two Batches
Recipe Book Free
18½c

LARGE RANCH **EGGS**
Dozen 28¢

Nut Spread	pkg. 15c
Victory Dog Food	4 for 19c
Silk Tissue	3 for 10c
COFFEE Don's Best	lb. 20c
Jell Well Assorted	2 for 9c
CANDY Regular 10 bags, assorted	3 for 27c
PUREX	pints 4c
H O Large	pkg. 25c
Cleanser Gold Dust	3 for 10c

We Reserve the Right to Limit Quantities